Decision Tree for Protection of Human Subjects from Research Risk

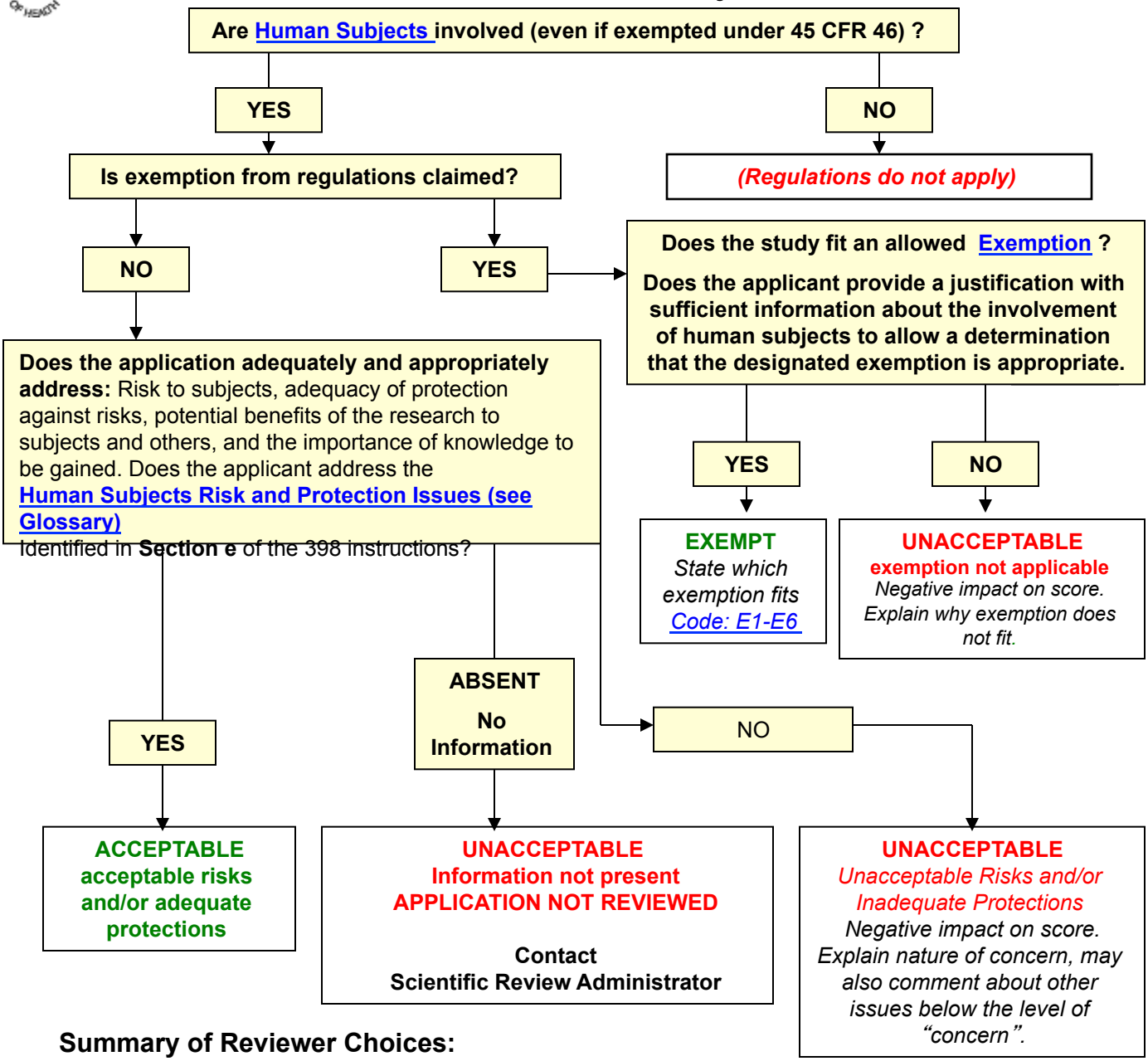

Summary of Reviewer Choices:

Human subjects not involved
Human subjects involved, ACCEPTABLE
Human subjects involved, UNACCEPTABLE
Human subjects involved and exempt claimed

Exemptions (see Glossary)

- ***E1*** *-- Instructional strategies in established educational settings*
- ***E2*** *-- Educational tests unlinkable to individuals and no risks from disclosure*
- ***E3*** *-- Educational tests on public officials, or absolute confidentiality federally mandated*
- ***E4*** *-- Existing data/specimens, publicly available or unlinkable to individuals*
- ***E5*** *-- Demonstration projects concerning public benefit or service programs*
- ***E6*** *-- Taste and quality evaluation of foods without additives exceeding regulated levels*