

Supplemental data

Insulin action in the brain contributes to glucose lowering during insulin treatment of diabetes

Richard W. Gelling, Gregory J. Morton, Christopher D. Morrison, Kevin D. Niswender,

Martin G. Myers Jr., Christopher J. Rhodes, and Michael W. Schwartz

Supplemental figure

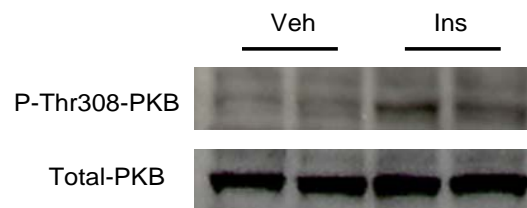

Figure S1. Effects of STZ-DM on hypothalamic PI3K signaling

Eight days after sc injection of vehicle or STZ, hypothalamic levels of phosphoThr308-PKB and total PKB levels were measured 20 min after insulin administration (5mU icv) to rats with STZ-DM. PhosphoThr308-PKB (upper panel), total AKT (lower panel). Data is representative of that seen in n= 4-6 animals.